

YELVERTON ROAD

Approximate Gross Internal Area
803 sq ft / 74.6 sq m

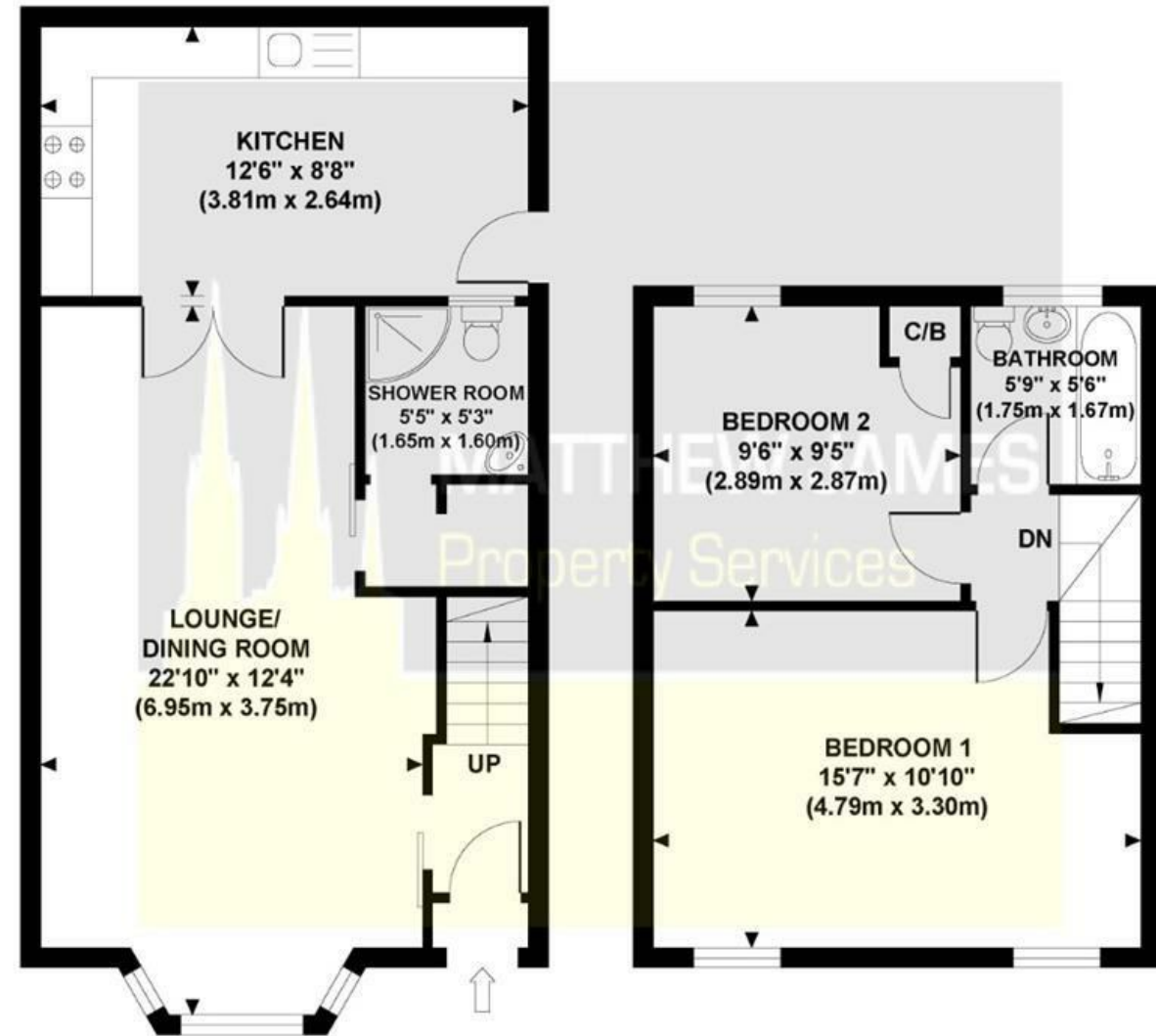

GROUND FLOOR
GROSS INTERNAL
FLOOR AREA 479 SQ FT

FIRST FLOOR
GROSS INTERNAL
FLOOR AREA 324 SQ FT

Although every attempt has been made to ensure accuracy, all measurements are approximate and no responsibility is taken for any error, omission, or mid-statement. This floor plan is for illustrative purposes only and not to scale. Measured in accordance to RICS standards.

These particulars, whilst believed to be accurate are set out as a general outline only for guidance and do not constitute any part of an offer or contract. Intending purchasers should not rely on them as statements of representation of fact, but must satisfy themselves by inspection or otherwise as to their accuracy. No person in this firm's employment has the authority to make or give any representation or warranty in respect of the property.

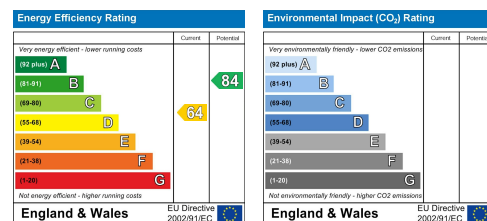

99 Yelverton Road Radford, Coventry CV6 4AG

DOUBLE GARAGE & BUILT-IN OFFICE... TWO DOUBLE BEDROOMS... EXTENDED KITCHEN... GROUND FLOOR SHOWER ROOM... UPSTAIRS FAMILY BATHROOM... THROUGH LOUNGE DINING ROOM... A fantastic opportunity to own your very first property or to add to your property portfolio with this lovely two double bedroom property in Radford. Basically comprising of through lounge dining room, ground floor shower room, extended kitchen, two double bedrooms, family bathroom, rear garden with veranda and purpose built double garage with built-in office space for those that can / have to work from home. Double glazed and gas centrally heated, this property is all ready to go! Close to all amenities including the Arena Park Shopping Centre, Jubilee Crescent, main bus routes to Coventry City Centre and the motorway network is just a short drive away for those that commute. Does it sound like your new home? Call us now to book your immediate viewing.

O.I.R.O £195,000

CONTACT INFORMATION

24a Warwick Row, Coventry CV1 1EY
02477 170170

info@matthewjames.uk.com
www.matthewjames.uk.com

Facebook
Twitter

99 Yelverton Road

Radford, Coventry CV6 4AG



- TWO DOUBLE BEDROOMS
- MID TERRACE
- HARDSTANDING TO FRONT
- DOUBLE GARAGE & BUILT-IN OFFICE
- UPSTAIRS BATHROOM
- EXTENDED KITCHEN
- GROUND FLOOR SHOWER ROOM
- THROUGH LOUNGE DINING ROOM
- DOUBLE GLAZED & GAS CENTRAL HEATING

Front Garden

Storm Porch

Entrance Hallway

Lounge Dining Room

22'10 x 12'4 (6.96m x 3.76m)

Inner Lobby

Ground Floor Shower Room

5'5 x 5'3 (1.65m x 1.60m)

Extended Kitchen

12'6 x 8'8 (3.81m x 2.64m)

First Floor Landing

Bedroom One

15'7 x 10'10 (4.75m x 3.30m)

Bedroom Two

9'6 x 9'5 (2.90m x 2.87m)

Family Bathroom

5'9 x 5'6 (1.75m x 1.68m)

Rear Garden

Double Garage / Workshop & Office

19' x 14' (5.79m x 4.27m)



Directions

